

PERMIT

CITY OF NAPOLEON - BUILDING DEPARTMENT

255 West Riverview Avenue, Napoleon, Ohio 43545 - 419-592-4010

Permit No. 788-77 Issued 7-21-77 date
 Job Location 155 Glenbrook Ct. address
 Lot 18 Harmony Acres Addition sub-div or legal discript
 Issued By Ronald D. Sonnenberg building official
 Owner Don Brown II name 592-5166 tel.
 Address 856 Graceway
 Agent Beck's Const. 592-8307 builder-eng.-etc. tel.
 Address RR#3 Napoleon
 Description of Use New Dwelling
 Residential XX(1) no. dwelling units
 Commercial _____ Industrial _____
 New XX Add'n. _____ Alter _____ Remodel _____
 Mixed Occupancy _____
 Change of Occupancy _____
 Estimated Cost \$ 39,000.00

FEES	BASE	PLUS	TOTAL
<input checked="" type="checkbox"/> BUILDING	\$67.50	-0-	\$67.50
<input checked="" type="checkbox"/> ELECTRICAL	\$19.75	-0-	\$19.75
<input checked="" type="checkbox"/> PLUMBING	\$3.00	\$8.00	\$11.00
<input checked="" type="checkbox"/> MECHANICAL	\$7.00	-0-	\$7.00
<input type="checkbox"/> DEMOLITION			
<input checked="" type="checkbox"/> ZONING	---	---	---
<input type="checkbox"/> SIGN			
WATER TAP	\$225.00	-0-	\$225.00
SEWER TAP	\$60.00	-0-	\$60.00
TEMP. ELECT.	\$10.00	-0-	\$10.00
ADDITIONAL PLAN REVIEW	Struct. _____ hrs _____ Elect. _____ hrs _____		
TOTAL FEES.....			\$400.25
LESS MIN. FEES PAID _____ date _____			-0-
BALANCE DUE.....			\$400.25

ZONING INFORMATION

district "A"	lot dimensions SEE SITE		area PLAN	front yd	side yds	rear yd
				43' OK	8.3'S 7'N OK	150'+OK
max hgt 25' OK	no pkg spaces 2 Required	no ldg spaces n/a	max cover 35% OK	petition or appeal req'd n/a		date appr n/a

WORK INFORMATION:

Size: Length 60' 10" Width 37' 10" Stories 1 Ground Floor Area 2149.69sq'
 Height 16.5' Building Volume (for demo. permit) n/a cu. ft.
 Electrical: Service entrance, wiring & devises. brief description
 Plumbing: Water supply, drainage & venting. brief description
 Mechanical: Electric heat. brief description
 Sign: _____ Dimensions _____ Sign Area _____ type _____
 Additional Information: See attached addendum(s):

Date July 27, 1977 Applicant Signature Frances M. Beck Sec. & Treas. owner-agent

INSPECTION RECORD

	UNDERGROUND			ROUGH-IN						FINAL		
	Type	Date	By	Type	Date	By	Type	Date	By	Type	Date	By
PLUMBING	Building Drains	7/26/77	RSL	Drainage, Waste & Vent Piping	8/18/77	RSL	Indirect Waste			Drainage, Waste & Vent Piping	11/9/77	RSL
	Water Piping									Backflow Prevention	"	"
	Building Sewer	"	RSL	Water Piping	9/18/77	RSL	Condensate Lines			Water Heater		
	Sewer Connection	"	RSL							FINAL APPROVAL	11/7/77	RSL
MECHANICAL	Refrigerant Piping			Refrigerant Piping			Chimney(s)			Grease Exhaust System		
				Duct Furnace(s)			Fire Dampers			Air Cond. Unit(s)		
	Ducts/Plenums			Ducts/Plenums			<input type="checkbox"/> Radiant Htr(s) <input type="checkbox"/> Unit Htr(s)			Refrigeration Equipment		
				Duct Insulation			Pool Heater			Furnace(s)		
				Combustion Products Vents			Ventilation <input type="checkbox"/> Supply <input type="checkbox"/> Exhst.			FINAL APPROVAL		
ELECTRICAL	Conduits & or Cable			Conduits/Cable			<input type="checkbox"/> Range <input type="checkbox"/> Dryer			Temp Service Temp Lighting		
	Grounding & or Bonding			Rough Wiring	10/31/77	RSL	<input type="checkbox"/> Generator(s) <input type="checkbox"/> Motors			Fixtures Lampholders		
	Floor Ducts Raceways			Service Panel Switchboard	10/31/77	"	<input type="checkbox"/> Water Htr <input type="checkbox"/> Welder			Signs		
	Service Conduit			Busways Ducts			<input type="checkbox"/> Heaters <input type="checkbox"/> Heat Cable			Electric Mtr. Clearance		
	Temporary Power Pole			Subpanels			<input type="checkbox"/> Duct Htr(s) <input type="checkbox"/> Furnace(s)			FINAL APPROVAL	11/9/77	RSL
BUILDING	Location, Set-backs, Esmt(s)			Exterior Wall Construction			Roof Covering Roof Drainage			Smoke Detector		
	Excavation						Exterior Lath			Demolition (sewer cap)		
	Footings & Reinforcing						<input type="checkbox"/> Interior Lath <input type="checkbox"/> Wallboard					
	Floor Slab			Interior Wall Construction			Fire Wall(s)			Building or Structure		
	Foundation Walls			Columns & Supports			Fireplace Chimney					
	Sub-soil Drain			Crawl Space <input type="checkbox"/> Vent <input type="checkbox"/> Access			Attic <input type="checkbox"/> Vent <input type="checkbox"/> Access					
	Piles			Floor System(s)						FINAL APPROVAL BLDG. DEPT.	11/9/77	RSL
			Roof System			Special Insp Reports Rec'd			Certificate of Occupancy Issued	11/14/77	RSL	
ADDITIONAL	INSPECTIONS, CORRECTIONS, ETC.						INSPECTIONS, CORRECTIONS, ETC.					
	C/O 127 ISSUED						11/14/77 RSL					

CITY OF NAPOLEON

Engineering Department

ELECTRICAL INSPECTION FIELD REPORT

255 Riverview Avenue Napoleon, Ohio 43545

(Please Print or Type)

Date 10-27-77

Permit No. 788-77

Type of Inspection FINAL

Type of Occupancy RESIDENCE

Project Name D. BROWN

Address 155 CLEMMEROCK CT.

City NAP. State OH

Approved

Violation

Electrical Contractor CHUCK HUNTEN

Remarks:

Code Reference

- 1.) FRONT PLUG IN LIVING ROOM DEAD.
- 2.) CEILING LIGHT IN SOUTH EAST CORNER BEDROOM DEAD.
- 3.) COVER PLATE MISSING ON GARBAGE DISPOSAL RECEPT. 11-9
- 4.) OUT DOOR LIGHTS ON GARAGE DEAD
- 5.) OUT DOOR LIGHTS - REAR OF HOUSE BY KITCHEN DOOR - IMPROPERLY WIRED TO SWITCH.
- 6.) SMOKE Detector (INSTALL)

CORRECTED WITH GRAD

Compliance Time

Inspectors Signature Norman Howes

Copies To:

White - Applicant Yellow - Engineering Pink - Electrical Inspector

RESIDENTIAL PLAN CORRECTION SHEET

CITY OF NAPOLEON, Building Dept.
 255 West Riverview Avenue
 Napoleon, Ohio 43545
 (419) 592-4010

ADDENDUM to Permit No. 788-77
Owner D. BROWN
Location 155 GLENBROOK COURT.

Please note the Items checked below and incorporate them into your plans as indicated: Permit not yet issued Correct Plans and Re-Submit. Permit issued Incorporate the Items during construction.

GENERAL	
<input checked="" type="checkbox"/> Provide 1 approved smoke detector.	OK Show size of members supporting porch roof.
<input checked="" type="checkbox"/> Provide 1 hour fire wall and/or ceiling between garage and dwelling.	Provide double top plate.
<input checked="" type="checkbox"/> Provide (Class B) 1 hour fire rated door from garage to dwelling.	Provide design data for pre-fab. wood truss/members.
Submit fully dimensioned plot plan.	<input checked="" type="checkbox"/> Ceiling joists undersized in GARAGE..... MIN. 2" x 8" x 16" o.c.....
Provide 1-3'0" x 6'8" exit door.	<input checked="" type="checkbox"/> Roof rafters undersized in..... SEE BELOW
<input checked="" type="checkbox"/> Provide min. 22" x 30" attic access.	PLUMBING AND MECHANICAL:
<input checked="" type="checkbox"/> Provide min. 18" x 24" crawl space access opening.	<input checked="" type="checkbox"/> Terminate all exhaust systems to outside air.
LIGHT AND VENTILATION:	<input checked="" type="checkbox"/> Insulate ducts in unheated areas.
Provide mechanical exhaust or window in bathroom.....	<input checked="" type="checkbox"/> Provide back flow device on all hose bibs.
Provide Min. _____ sq. in. net free area attic ventilation.	ELECTRICAL:
Provide min. _____ sq. in. net free area crawl space ventilation.	Show location of service entrance and service equipment panel.
FOUNDATION:	<input checked="" type="checkbox"/> G.F.C.I. req'd. on Temp. Electric.
Min. depth of foundation below finished grade 30".	<input checked="" type="checkbox"/> Outdoor and bathroom receptacles shall be protected by G.F.C.I.
Min. size of footer....." x"	METAL VENEERS:
<input checked="" type="checkbox"/> Provide anchor bolts 1/2" @ 8' o.c. 1' from each corner. Embedded 8" concrete and 15" in masonry.	Contact City Utilities Dept. to remove conductors and/or meter.
Show size of basement columns.	Provide 18" x 18" x 3/4" wood backer for meter base.
FRAMING:	Provide approved system of grounding and bonding.
Show size of wood girder in.....	MISCELLANEOUS:
Provide design data for structural member in.....	<input checked="" type="checkbox"/> Provide backwater valve in sub-soil drain tile.
Floor joists under sized in.....	<input checked="" type="checkbox"/> Provide approved sheathing and flashing behind masonry veneer.
<input checked="" type="checkbox"/> Provide double joists under parallel partitions.	<input checked="" type="checkbox"/> Provide 15# felt underlayment on roof.
<input checked="" type="checkbox"/> Provide 1" x 4" let in corner bracing or approved sheathing.	<input checked="" type="checkbox"/> Provide adequate fireplace hearth extensions
<input checked="" type="checkbox"/> Show size of headers for openings over 4' wide.	<input checked="" type="checkbox"/> Install factory built fireplaces/stoves according to manufacturers recommendations.
	<input checked="" type="checkbox"/> Terminate chimney 3' above roof or 2' above highest point of building within 10' of chimney.

ADDITIONAL CORRECTIONS: PROVIDE INFORMATION ON PEIRS & GIRDER IN CRAWL SPACE & ON RAFTER LAYOUT. PRIOR TO INSTALLATION!

The approval of plans and specifications does not permit the violation of any section of the Building Code, or other City Ordinance or State Law. This addendum is attached to Permit No. 788-77 and made a part thereof.

Date Approved or Disapproved 7-26-77

Checked By Ronald D. Samenberg
 Plan Examiner

Date Rechecked and Approved _____

Checked By _____

CITY OF NAPOLEON
BUILDING INSPECTION DEPARTMENT
APPLICATION FOR CONSTRUCTION PERMIT
(PLEASE PRINT OR TYPE)

The undersigned hereby makes application for the construction, installation, replacement or alteration as herein specified, agreeing to do all such work in strict accordance with the City of Napoleon's Building Code for 1, 2 and 3 Family Buildings.

Owner's Name Don Brown II Address 856 Graceway
Builder's Name Beck's Const Address RR3 Nap Tel. 592 8307

LOT INFORMATION: (Not required for roofing or siding job.)

Location of Project will sent Lot # _____
Subdivision from Browns Lot Area _____ Sq. Ft. _____
Yard Set Back: Front _____ Rear off. Left Side _____
Right Side _____ Zoning District _____

BUILDING INFORMATION:

Single Double _____ Multiple _____ New Construction
Addition _____ Remodel _____ Attached Garage
Detached Garage _____ Accessory Building _____ Replacement _____

Brief Description of Work: New Brick house

Size: Length 60 Width 30 No. of Stories 1

Floor Area: 1st Floor 1620 Sq. Ft. 2nd Floor _____ Sq. Ft.

3rd Floor _____ Sq. Ft. Basement _____ Sq. Ft.

Unfinished Attic _____ Garage 440

Foundation: Piers 30x30 Full Basement _____ Part Basement _____

Concrete 8 Thickness Block 8x8x16 Size

Walls: Frame _____ Block Brick _____ Other _____

Specific Type of Exterior Siding Brick

APPLICATION FOR PERMIT SHALL BE ACCOMPANIED BY TWO COMPLETE SETS OF PLANS INCLUDING: ELEVATIONS, FLOOR PLANS, CROSS SECTIONS AND PLOT PLAN. IF ADDITIONS OR REMODELING, SHOW ALL EXISTING STRUCTURES AND THEIR SIZE AND LOCATION. ALL PLANS SHALL BE DRAWN TO SCALE.

ESTIMATED COST OF COMPLETED PROJECT: \$ 39000

DATE 7/18 77 APPLICANT'S SIGNATURE Robert L Beck
OWNER-BUILDER-AGENT

FLOYD G. BROWNE AND ASSOCIATES, LIMITED

CONSULTING ENGINEERS-PLANNERS

9015-MI-N-X
Property Surveys - House Stakings

July 20, 1977

Mr. Ronald Sonnenberg
Assistant Building and Zoning Inspector
P.O. Box 151
255 Riverview
Napoleon, Ohio 43545

Dear Mr. Sonnenberg:

Enclosed please find a Plot Plan showing the staking information for a proposed house to be constructed by Beck Construction.

The house will be situated on Lot No.18 in Harmony Acres Subdivision in the City of Napoleon, Ohio.

Very truly yours,

FLOYD G. BROWNE AND ASSOCIATES, LIMITED

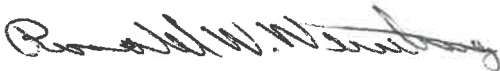

Ronald W. Wentling
Designer

Enclosure - Plot Plan

RWW/fbh

cc: Beck Construction



MARION OFFICE
181 South Main Street
P.O. Box 587
Marion, Ohio 43302
614-383-2187

* NORTHWESTERN OFFICE
703 North Perry Street
P.O. Box 27
Napoleon, Ohio 43545
419-592-5771

EASTERN OFFICE
5276 Fulton Drive
Canton, Ohio 44718
216-494-3324

INDIANA OFFICE
Suite 501, First Savings Tower
P.O. Box 1218
Anderson, Indiana 46015
317-644-3676

YOUNGSTOWN OFFICE
Rm 521 - Dollar Bank Bldg.
Federal Plaza West
Youngstown, Ohio 44503
216-747-3175

MEMBERS

E. B. Butler, P.E.
R. L. Haas, C.E.T.
R. C. Jones, P.E.
M. L. Koehler, P.E.
T. Kraschinsky, Jr., P.E.
H. R. Lloyd, P.E.
D. E. Mackling, P.E.
L. E. Rigby, P.E.
D. L. Tesmer, P.E.
C. W. Wright, P.E.

ASSOCIATES

R. M. Blank, P.E.
G. D. Cole, P.E.
G. G. Geis, A.I.P.
D. L. Hall, C.E.T.
R.F. Hever, P.E.
W. R. Hill, C.E.T.
J. M. Keevil, P.E.
R. C. Lewis
A. P. Mahatekar, P.E.
J. E. Miller, P.E.
H. L. Mumaw, P.E.
J. Y. Roberson, P.E.
W. G. Smiley, Jr., S.I.T.
F. X. Waldo, P.E.

RECEIVED

JUL 22 1977

CITY OF NAPOLEON
BUILDING DEPARTMENT

BY: BCW

Floyd G. Browne and Associates, Limited is an equal opportunity employer

*ADDRESS REPLY TO THIS OFFICE

ROBERT BECK

LOT 18

HARMONY ACRES

17

18

21

22

GLENBROOK CT 60'RW

- - IRON PIN
- - WOOD HUB
- SCALE: 1" = 40'

313.04'

207'±



57.75'

64.90'

CITY OF NAPOLEON
BUILDING DEPT.
Plan Approval
By Red Date 7/26/77

19

20 RECEIVED

JUL 22 1977

CITY OF NAPOLEON
BUILDING DEPT.

FLOYD G. BROWNE AND ASSOCIATES, LIMITED BY BCW

CITY OF NAPOLEON
BUILDING INSPECTION DEPARTMENT
APPLICATION FOR ELECTRICAL PERMIT
(PLEASE PRINT OR TYPE)

19.75

The undersigned hereby makes application for the installation, replacement, or alteration of electrical equipment as herein specified, agreeing to do all such work in strict accordance with the City of Napoleon's adopted Electrical Code for 1, 2 and 3 Family Buildings.

Owner's Name Don Brown Address Graceway
Contractor's Name Beck's Const Address RR3 Nap. O. Tel. 592-8307

LOT INFORMATION:

Location of Project Harmony Acres Zoning District _____

BUILDING INFORMATION:

Single Family _____ Double Family _____ Multiple Family _____

New Construction Existing _____ Addition _____

Replacement _____ Remodel _____ Service Change _____

Size: Total Square Foot Per Floor 1600 No. of Stories 1

DESCRIPTION OF WORK

Size of Service 200 AMP. Service Change Only No (Yes or No)

Total Number of New Circuits 22 Total Number of New Circuits Excluding Appliance Circuits 16

APPLIANCE CIRCUITS: (indicate quantity)

Electric Range Range Hood Clothes Dryer Dishwasher

Air Conditioner _____ Attic Fan Blower _____ Room Exhaust Fan

Disposal Hot Water Heater Electric Oven

Require Temporary Electric yes (Yes or No)

Note: G.F.I.C. required for all temporary electric with approved ground rod at service.

APPLICATION FOR PERMIT SHALL BE ACCOMPANIED BY TWO COMPLETE SETS OF PLANS INCLUDING: ELECTRICAL LAY-OUT AND RISER DIAGRAM.

ESTIMATED COST OF COMPLETED PROJECT: _____

DATE 7/18 77 APPLICANT'S SIGNATURE Robert L Beck
OWNER-CONTRACTOR-AGENT

SERVICE DROP BY POWER CO.



3-#3 THW CH. 2" RIGID CONDUIT



METER

3-#3 THW CH. 1 1/4" RIGID CONDUIT



SERVICE EQUIPMENT
200A. MAIN 120/240V. 1 ϕ 3 WIRE - 3W.
WITH 20 BRANCH CKTS. TOTAL 22 CKTS.

#5 BARE STRANDED CH. GROUND

#4 1/2 COPPERWELD GROUND ROD

RISER DIAGRAM

APPLICATION FOR PERMIT TO TAP SEWER

(Print or Type)

Owner Don Brown II NO. 740
Address 856 Graceway BLDG. PERMIT 788-77
Contractor Beck's Construction PERMIT FEE \$ 60.00
Address RR#3 Napoleon Oh. Tel. 592-8307 DATE PAID 7-27-77
for office use only

LOCATION OF CONNECTION

Street and No. 155 Glenbrook Ct. Sanitary XXX Storm _____
Lot No. 18 Subdivision Harmony Acres Size of Tap 4"
Size and Type of Sewer 4" Vit. clay ALL WORK MUST BE INSPECTED

I certify that the sewer will be used only as indicated and no other Drainage will be connected.

Date _____ Signature _____ owner-builder-agent
do not write below this line

INSPECTION RECORD

Date Inspected 7-26-77 Size and Type of Sewer 4" VIT. CLAY
Location NORTH END OF HSE. Depth 10' @ TEST "T" Type of Test 10' HEAD WATER
Inspected and Approved By: Ronald D. Sonnenberg Date 7-26-77
Inspector Date
Additional Information _____

Send copy to: BECK'S CONSTRUCTION

SKETCH OF INSTALLATION

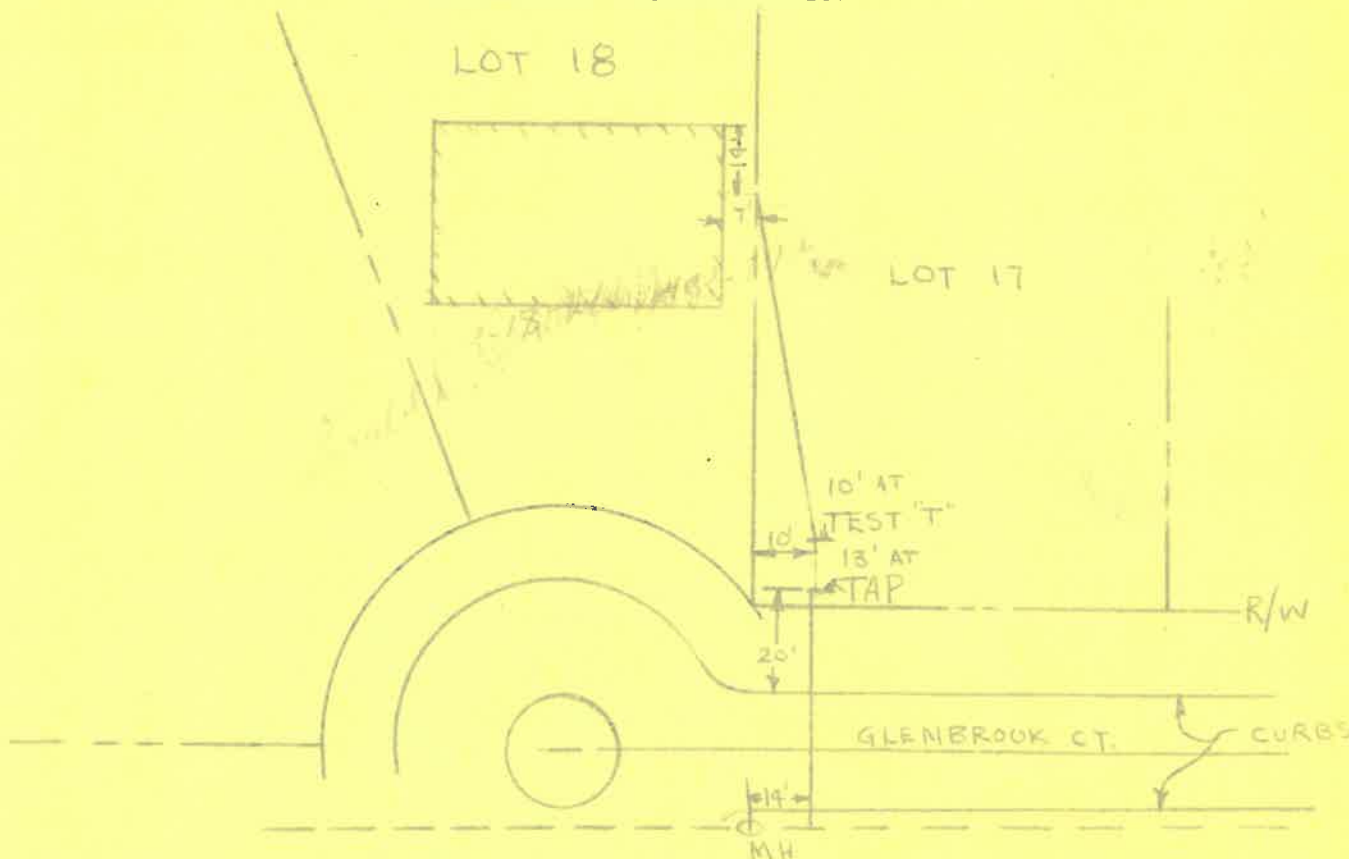

CITY OF NAPOLEON
BUILDING INSPECTION DEPARTMENT
APPLICATION FOR PLUMBING PERMIT
(PLEASE PRINT OR TYPE)

// .00

The undersigned hereby makes application for the installation, replacement or alteration of plumbing system or device as herein specified, agreeing to do all such work in strict accordance with the City of Napoleon's adopted Plumbing Code for 1, 2 and 3 Family Buildings.

Owner's Name _____ Address _____

Contractor's Name _____ Address _____ Tel. _____

BUILDING INFORMATION:

Single Family _____ Double Family _____ Multiple Family _____ New Construction _____

Addition _____ Remodel _____ Replacement _____ No. of Stories _____

DESCRIPTION OF WORK

Drainage Pipe of: Cast Iron _____ Copper _____ Other plastic

Size of Main Building Drain: 4" X Other _____

Size of Main Vent Stack: 3" X 4" _____ Other _____

Require Water Tap: yes (Yes or No) Require Sewer Tap: yes (Yes or No)

Size and Type of Water Tap 3/4 plastic

Size and Type of Sewer Tap 4" Type of Joints No bell seal

No. of Water Closets 2 No. of Sump Pumps 0

No. of Bathtubs 1 No. of Lavatories 2

No. of Kitchen Sinks 1 No. of Automatic Washers 1

No. of Disposals 1 No. of Hot Water Heaters 1

No. of Dishwashers 1 No. of Shower Receptors 1

No. of Floor Drains 0 Other (specify) _____

Storm Drainage Outlet to: Storm Sewer X Other _____

APPLICATION FOR PERMIT SHALL BE ACCOMPANIED BY TWO COMPLETE SETS OF A DRAINAGE ISOMETRIC, WITH ALL PIPES AND TRAPS PROPERLY SIZED. MUST INDICATE TOTAL DRAINAGE FIXTURE UNIT VALUE (dfu).

ESTIMATED COST OF COMPLETED PROJECT: _____

DATE 7/18/77 APPLICANT'S SIGNATURE Robert L Beck

OWNER-CONTRACTOR-AGENT

PLUMBING

AIR CONDITIONING

HEATING

Residential

Meyers Heating & Plumbing, Inc.

Commercial

2611 N. SCOTT ST.

419-592-6771

NAPOLEON, OHIO 43545

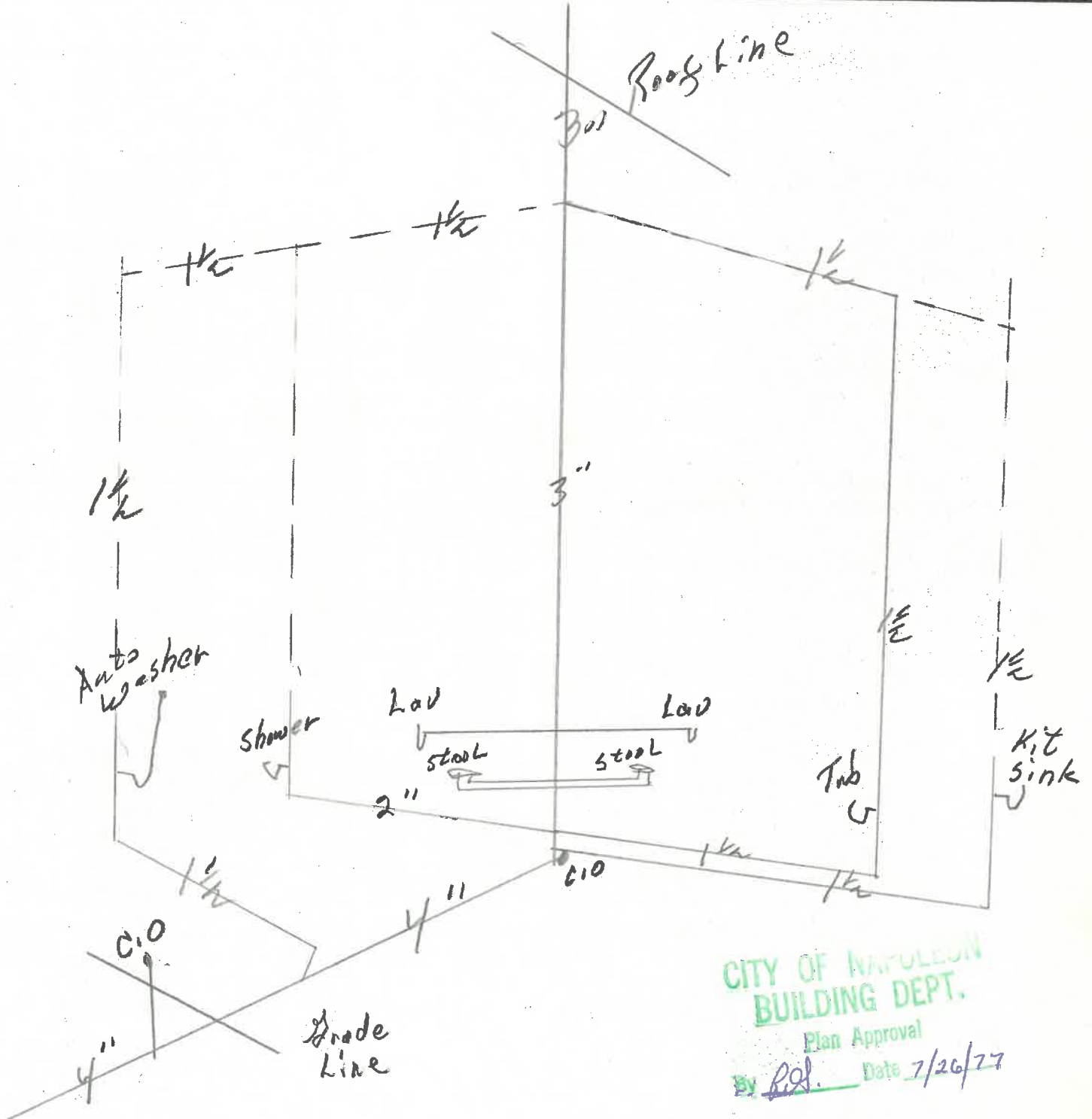

CITY OF NAPOLEON
BUILDING DEPT.

Plan Approval

By P. J. [Signature]

Date 7/26/77

CITY OF NAPOLEON
BUILDING INSPECTION DEPARTMENT
APPLICATION FOR HEATING PERMIT
(PLEASE PRINT OR TYPE)

\$ 7.00

The undersigned hereby makes application for the installation, replacement or alteration of a heating system or device as herein specified, agreeing to do all such work in strict accordance with the City of Napoleon's adopted Mechanical Code for 1, 2 and 3 Family Buildings.

Owner's Name _____ Address _____

Contractor's Name _____ Address _____ Tel. _____

BUILDING INFORMATION:

Single Family _____ Double Family _____ Multiple _____ New Construction _____

Addition _____ Remodel _____ Replacement _____ No. of Stories _____

DESCRIPTION OF WORK

Heating System - Warm Air _____ Hot Water _____ Steam _____ Electric X

Unit Heaters _____ Unit Gas Heaters _____ Other _____

Type - Gravity _____ Forced _____ Radiant X

No. of Thermostatical Heating Zone 7

Hot Water - One Pipe _____ Two Pipe _____ Series Loop _____

Electric Heat - No. of Circuits 3 Other _____

Total Heat Loss of Area to be Heated 16,000 Btu.

Rated Capacity of Furnace/Boiler _____ Btu.

No. of Furnaces _____ No. of Hot Air Runs _____

No. of Hot Water Radiators _____ Type of Fuel ELECT

Heating Units Located: Crawl Space _____ Floor Level X Suspended _____

Roof or Exposed to Outside Air _____ Attic _____ Other _____

APPLICATION FOR PERMIT SHALL BE ACCOMPANIED BY TWO COMPLETE SETS OF PLANS INCLUDING: LOCATION OF FURNACE OR UNIT HEATERS AND SIZE AND LOCATION OF FEEDER DUCTS AND RETURN AIR DUCTS. ALL PLANS SHALL BE DRAWN TO SCALE.

ESTIMATED COST OF COMPLETED PROJECT: _____

DATE 7/18/77 APPLICANT'S SIGNATURE _____

Robert L. Beck
OWNER-CONTRACTOR-AGENT

No. 127.....

CERTIFICATE OF OCCUPANCY
THE CITY OF NAPOLEON

ENGINEERING DEPARTMENT
DIVISION OF INSPECTION

This is to certify that the Building or Land as herein described complies with all the building and health laws and ordinances and with the provisions of the Zoning Ordinance.

Location of Occupancy 155 Glenbrook Court Occupancy Single Family Dwelling
Owner of Property Don Brown, II Address 155 Glenbrook Court
Napoleon, OH 43545
R. R. #3
Issued to Beck's Construction Address Napoleon, OH 43545
Zoning "A" Residence District Bldg. Permit No. 788-77

Substantial qualifications of occupancy

This certificate is issued by the City Building Inspector, as provided by law, and is to certify that construction is completed substantially in conformity with the approved plans and permission is hereby granted to occupy such building in compliance with such legal use and occupancy as authorized under the provisions of the ordinances of the City of Napoleon.

Issued this 14th day of November 19 77

This is a valuable record for owner or lessee and should be so preserved.

Signed *Ronald D. Sommerberg*
City Building Inspector

